

MUGELNOOS

MARCH 17, 1998

Number 742



SMS SNOW SHELTER COURSE

Jan 31-Feb 1, 1998, Mt Baldy by Reiner Stenzel

A winter storm was forecast for this weekend. From a large applicant pool five hardy souls showed up on Sat, 8am, at Manker Flats on the Mt Baldy Road. These were Keith Martin, Dan Brosnahan, Bahram Manahedgi, Ken Kerner, and myself. The intention was to spend comfortably a stormy winter night in the mountains without tents. And so we did.

At 8:30 am we hiked up the road/trail to the San Antonio Hut. Continuous snow coverage started above 8,000' in the Bowl. However, the snow was frozen solid. Our goal was to ascend the West ridge above the Bowl where there are flat areas to build igloos. The ascent was dicey, requiring a long gentle climb, no turns, firm edging, and strong nerves to avoid a disastrous fall. Ken took a relatively short one and decided to sign out. By 1:30 pm we found a nice plateau on the ridge (9,000') and started to construct two igloos. This involved cutting blocks and stacking them in an inclined spiral to produce a dome. Only the top 1 foot of snow was consolidated enough for cutting blocks, below was loose powder. While the clouds were rolling in we worked hard to build our shelters. After several hours the roof was closed, a covered entrance was completed, and we were ready for any weather. Dinner was at 6 pm during a light snowfall. Dining was in style: fondue, wine, fresh herbs, strawberries, chocolate, etc. Finally, the cold wind drove us into our igloos where it was quiet and 10 degrees warmer than outside. We lit up candles and settled down for a long night. All night long the wind was blowing through the trees and it snowed intermittently. An unavoidable nature call proved the comfort of our shelters.

cont. pg.3

THE MUGELNOOS IS A NEWSHEET PUBLISHED BY AND FOR THE SKI MOUNTAINEERS AND ROCK CLIMBING SECTIONS OF THE SIERRA CLUB'S ANGELES CHAPTER SINCE 1938. SEND SUBSCRIPTIONS AND ADDRESS CHANGES TO: PAT HOLLEMAN, 1638 6TH ST., MANHATTAN BEACH, CA. 90266. \$7 PER YEAR PAYABLE TO "SKI MOUNTAINEERS" DUE IN OCTOBER. SUBSCRIPTION PAYMENTS ARE NOT TAX DEDUCTABLE AS CHARITABLE CONTRIBUTIONS.

MUGELNOOS STAFF

EDITOR: ANDY FRIED
 MUGELPRINTER: ANDY FRIED
 MUGELMAILER: PAT HOLLEMAN

MEETINGS

3RD TUES EACH MONTH NOV. THRU MAY EXCEPT DEC. 7:30 PM GRIFFITH PARK RANGER STATION AUDITORIUM 4730 CRYSTAL SPRINGS DRIVE, LOS ANGELES, CA.

NEXT ISSUE: APRIL 14, 1998

ISSUE DEADLINE APR. 7, 1998. ALL PHOTOS, SLIDES, AND ARTICLES SENT TO: ANDY FRIED, MUGELNOOS EDITOR, c/o TEC GROUP, 10727 WHITE OAK AVE. SUITE # 205, GRANADA HILLS, CA 91344. 3 1/2" OR 5 1/4" DISKS (IBM) OR AT 71237.1270@COMPUSERVE.COM. IF YOU WISH TO HAVE PHOTOS RETURNED AFTER PUBLICATION INCLUDE A SELF ADDRESSED STAMPED ENVELOPE. WE ARE NOT RESPONSIBLE FOR LOST PHOTOS.

UPCOMING TRIPS:

Date	Location	Leaders / Program
Mar 21-22 Sat-Sun	Tl: Mt. Silliman, Great Western Divide	Ldr: Reiner Stenzel, Asst: Owen Maloy
Mar 28-29 Tl:	Mt. San Jacinto- Intro Tour	Leader: Ken Deemer, Asst: Pete Matulavich
April 4-5 Sat-Sun	C: Mammoth / June Downhill ski practice	Ldr: Owen Maloy
April 11-15 Tl:	Sat-Wed Mammoth -Lee Vining	Ldr: Joe McGuire, Asst: Tom Marsh
April 18-19 Tl:	Onion Valley-Sardine Can.	Ldr: Don Ples, Asst: Ken Deemer
May 1-7 Fri-Tue	Tl: Mt Williamson-Mt Whitney Crest	Ldr: Reiner Stenzel, Asst: Ken Deemer
May 2-3 Sat-Sun	Tl: Mt. Wood,	Ldr: Mark Goebel, Asst: Dan Richter
May 9-10 Tl:	Onion Valley	Ldr: Keith Martin, Asst: Owen Maloy
May 9-10 Sat-Sun	Tl: Lamarck Col:	Leader: Lawrence Pallant, Asst: Tom Marsh.
May 9-10 Sp3/SMS	Tl: Morrison & Baldwin	co-ldrs: Scott Jamison, L Tidball Res. Barbee Tidball
May 16-17	Ski Mountaineers Pk,	Ldr Gerry Holleman, Asst: Paul Harris
May 23-25	Sawtooth Ridge Ski Camp	Leader: Reiner Stenzel, Asst: G Holleman
May 23-25	Tloga & Sonora Pass Ski Camp	Ldr: K Martin Asst: O. Maloy
Jun 13-16	Sat-Tues Northern Ski Advent.	Ldr: Nancy Gordon, Asst: O. Maloy

Ken Deemer Chair
Mark Gobel Sec./Treas.
Keith Martin Programs
Tom Marsh

SMS OFFICERS

Diann Fried
Owen Maloy
Eric Klosterman

V. Chair
Outings/safety

Ski Mountaineers Leaders

Walt Boge
 13260 Cumpston St.
 Van Nuys, 91401
 (818) 781-4576

Ken Deemer
 2401 Pine Ave
 Manhattan Bch 90266
 (310) 546-4012 H (310) 546-3042W
 kdeemer@earthlink.net

Andy Fried
 9218 Jellico Ave.
 Northridge 91324
 (818) 993-1891 H
 (818) 363-6196
 71237.1270@compuserve.com

Mark Goebel
 9522 Innsbruck Drive
 Huntington Beach 92646
 (714) 963-9384

Nancy Gordon
 P.O. Box 10605
 Truckee, Ca. 92162
 (530) 582-6803
 nancygordon@mail.telis.org

Paul Harris
 P.O. Box 70765
 Pasadena 91107
 (818) 577-4800 bg262@lafn.org

Gerry & Pat Holleman
 1638 6th ST
 Manhattan Bch. 90266
 (310) 374-4654
 72763.514@compuserve.com

Scott Jamison
 609 Briarwood ln
 San Dimas, Ca 91773
 (909) 394-5900 sjami202@aol.com

Owen Maloy
 P.O. Box 2083
 Mammoth Lakes 93546-2083
 (760) 934-9511
 jom@qnet.com

Tom Marsh
 5493 Quailridge Dr.
 Camarillo 93012
 (805) 388-3984
 qrtmoon@aol.com

Keith Martin
 P.O. Box 864
 Palos Verdes Estates 90274
 (310) 316-7617
 kwmartin@mail.thirdwave.net

Pete Matulavich
 126 Calle Candida
 San Dimas 91773
 (909) 599-6148 Anm8r@aol.com

Joe McGuire
 2525 Hamilton Ave.
 Concord, Ca. 94519-1617
 jcmguire@diab.com

Lawrence Pallant
 2728 Lone Jack Rd.
 Encinitas CA 92024-6642
 (760) 942-0035
 L.Pallant.aol.com

R. J. Secor
 2366 Las Lunas St.
 Pasadena 91107-2510
 (818) 795-5520]

Reiner Stenzel
 519 Almar Ave.
 Pacific Palisades 90272
 (310) 454-9787
 stenzel@physics.ucla.edu

Eric Watts
 3729 Vista St.
 Long Beach, 90803
 (310) 433-5099
 etwatts@ssd.sna.boeing.com

*Paul
 1-800-366-2666
 Oregon*

WELCOME NEW MEMBERS

David Kaye
Maya Hostettler
Bettina Soestwohner

Tempe, AZ
Laguna Beach
Laguna Beach

Avalanche Beacons for Sale

Ortovox I Focus Transceivers, 4578khz
 still only \$184.03, hurry, only a few remaining.
 Contact Mark Goebel, SMS Treasurer at (714) 963-9384

Mugelnoos Programs

April 21 Rich Henke--- Ski tours in S.W. US.
 May 19 Brad Jensen----- Spring 97 Ski Ascent of Denali

SMS WEB PAGE

<http://www.edgeinternet.com/skimt/>

*Wasatch mountaineering
 801-959-9361*

*55-174
 753 720*

*Black + yellow drawings
 muguel*

4557 -

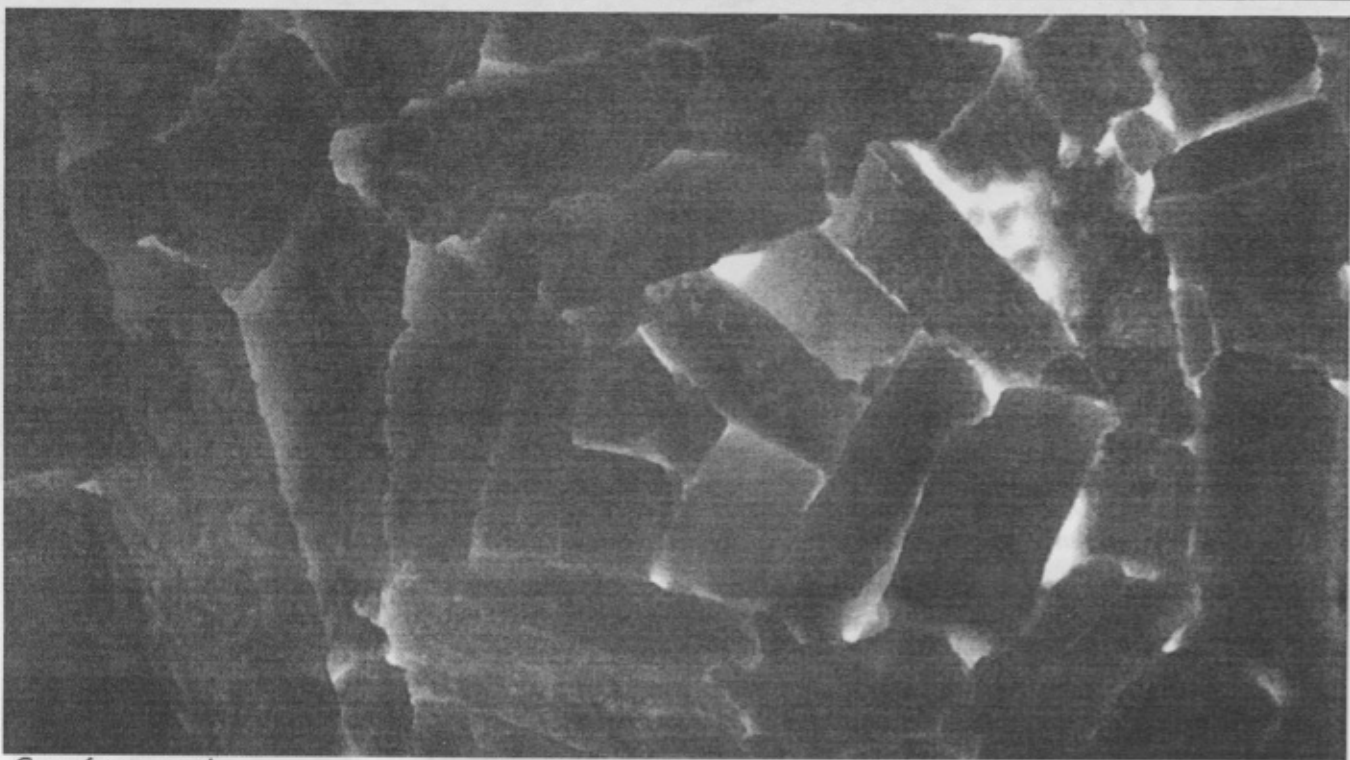

Cont. from page 1

There was a dark red sunrise next morning. Soon thereafter the clouds moved in again. We had an outdoors breakfast in the snow kitchen and then discussed the options: Keith had to get home early, the rest wanted to ski Mt Baldy. Thus, we mutually agreed to sign out and ski in different directions. Keith carefully hiked down the steep frozen slope following footsteps in the forest. Three of us climbed up the ridge where the snow was intermittent and crusty. Dan was better off with his crampons. Higher up there were nice patches of fresh powder. Above the tree line a ferocious wind was blowing. On the summit (10,064') there were at least 50 mph gusts. A mass of clouds was rolling in from the Northwest, a precursor of the next real el-nino storm. Bahram and I enjoyed our ski run down. By 12:30 pm we were back at "home", ate lunch, packed and were ready to ski down when the whiteout moved in. Bahram skied down in the forest, I took my chances to ski down the Bowl just following the fall line in a uniform white environment. Tricky skiing with a full pack. We met near the hut. After a short break we hiked down the trail in gloomy fog. Back at the cars (3:30 pm) I found a note from Keith that he had made it out fine. He even found his waterbottle which slid down the Bowl the day before, a small consolation for his other losses, torn pants and a burn hole in the sleeping bag. Ken, too, had his adventures. He built a snow trench in the lower Bowl to spend the night, but was scared away by a nearby rockslide which sent footballs tumbling down the Bowl. We all had an exciting weekend. Thanks for Keith's assistance in leading the trip.

TRANS-SIERRA SKI TOURS

with **John Fischer**

\$440 per person with group of five

YOSEMITE BORDER CROSSING

April 18 - 25

June lake to Wawona

SIERRA HIGH ROUTE

May 2 - 9

Symme's Creek to Wolverton

**CIRQUE CREST/MONARCH
DIVIDE**

May 16 - 23

Palisades to Cedar Grove

CALL (760) 873-5037

1998 Schedule of TELEMAR SKI EVENTS

MAR. 20-21 SPRING - TELEMAR WORKSHOP \$68
all day clinics tailored for: Beginner, Intermediate, Advanced---
includes lift ticket and four hour clinic.

**MAR. 22SPRING TELEMAR AND FREE HEEL GAMES
BEAR MOUNTAIN** Programs subject to change without
notice. For updates, call **TELEMAR SKI PROGRAM**
909-585-2519 ext.348

HISTORICAL SMS FILMS NOW AVAILABLE ON VIDEO

Mark Goebel

Back in the early 1960's, former SMS member Walt Davie (now on the Baldy Hut Committee) carried a movie camera and filmed Section ski tours to Pear Lake, San Gorgonio, and the eastern Sierra. That color footage remained in the can for ten years until John Wedberg and Pete White put the pieces together and created a 20 minute silent film, titled WHITE HORIZONS. It was shown at a few Section meetings, and I last recall seeing it at the SMS/RCS 50th Anniversary celebration at Harwood in 1984. Then in 1994, I had the idea of transferring the film to video to reserve and make it more available for viewing. When I received the 16mm film from Walt, also in the box were some small spools of film marked "Walter Mosauer skiing in San Antonio Canyon, 1932". Was I ever surprised and excited! What a find, Dr. Mosauer was considered the father of alpine skiing in Southern California, and also was the Section's founder. With a good deal of professional help and advice from SMS member Pete Matulavich through out this project, both films were first transferred to a master tape by a post production company in Hollywood. Then, last summer I asked Walt Davie to narrate WHITE HORIZONS; and Glen Dawson to narrate the Mosauer film in which he also appears. This was accomplished again with Pete's help, as well as adding background music and opening titles to complete the project. Viewers will enjoy seeing the styles and equipment of the 1960s, with lot of good action scenes in WHITE HORIZONS; and the only known footage of Walter Mosauer as he demonstrates skiing to his students. If you would like a copy, now is the time to order so we can have a sufficient number

produced. Just send a check for \$10.00, payable to SMS, to: Mark Goebel, 9522 Innsbruck Dr., Huntington Beach, CA 92646, along with your mailing address, and the video will soon be arriving in your mailbox.

MT. WATERMAN TOUR - FEBRUARY 7, 1998

Mark Goebel

In addition to the leaders, Mark Goebel and Pete Matulavich, six participants: Mad Doody, Paul Harris, Tony Bird, Bahram Manahedgi, David Baron and Ron Geiger attended on a day between storms, and just hours before the next big El Nino blast would sweep over the southland mountains. At the start of the week we were wondering if there would be enough snow, but the first of many February storms gave us plenty of snow, and it was mostly a packed powder surface.

We toured up the traditional east ridge route under a thick cloud layer with a light mist falling. Although we were out of the wind, a loud roar similar to crashing ocean waves could be heard coming up the south slopes throughout the day. Upon reaching the high point prior to the summit we paused to eat and then decided to turn around while visibility was still good. We had an enjoyable ski down through the always challenging woods and returned along our up trail until we reached the Whittier Club's rope tow. We then skinned up and toured east along the up and down crest of the ridge until we were at the top of an early days ski slope. By this time the clouds had lowered, and a slight crust had formed due to the dropping temperature. But even with poor visibility, all hands successfully turned their way quickly down the final six hundred feet to the Angeles Crest, and considered ourselves lucky to have enjoyed a fun day in the mountains before a pending storm.



THE MUGELNOOS

PAT HOLLEMAN

1638 6th St.

Manhattan Beach, CA 90266

Richard L. Henke
652 Marine Ave.
Manhattan Beach, CA 90266
SMS RCS-R 1998